THE INTERIOR JOURNAL.

VOL. XXXVII. STANFORD, KY., FRIDAY, APRIL 30, 1909. NO. 18.

GOLD BOND

Speedy son of the Wilkes family. Foaled May 6, 1906.

SIRES.—Red Bond, Red Wilkes, Old George Wilkes, Rysdick's Hambletonian.

DAMS.—Gambetta wilkes (the greatest living sire of trotters). 2nd dam C. F. Clay (sold for more money than any horse ever brought to Boyle county). 3rd dam St. Elmore. (St. Elmore produced Idol and two others better than 2:30). She is in the old brood mare list.

This colt is a handsome, dark bay, 15.3 hands; of great substance and style. Can show a forty clip, without any track handling. Is level headed, easily handled, should transmit great form, style and speed to his colts, which should sell readily at fancy prices. Will make the season of 1909 at my farm midway between Danville and Stanford on the short pike at $10 to insure a livinf colt. Will be handled for speed after season.

A. G. T. SMITH, R. F. D. No. 2, Box 21, STANFORD, KY. Phone 118—A, Danville.

Beau Naboth 45,006,

By Naboth 10,116.

Beau Naboth's dam Nora Baughman by Norval 5355, by Electioneer 125; 2nd dam Lela J., by Metropolitan 1372, by Hambletonian 10; 3rd dam Josephine by Mambrino Starlignt 3942 by Darlbay 441; 4th dam Mary Withers by Oliver (thorough bred); 5th dam by Wagner; 6th dam by Imp. Tranby; 7th dam by Thornton's Rattler.

Beau Naboth is a handsome bay, standing 15.3½ hands, of great style and action and has proved his ability to impart his qualities to his colts.

Will stand at the barn of Felix White, 1½ miles South of Stanford, near Somerset pike at $15 to insure a living colt.

Mares from a distance grazed at 60c a week Money due when mare is traded or parted with or bred elsewhere. The best personal care taken, though no responsibility for accidents or escapes.

When advisable impregnator will be used.

J. M. PETTUS, Stanford, Ky.

THE WARFIELD.

Trial 2:24 trotting. Dark bay stallion, 16 hands; foaled August 1901. 1st dam Naughty Girl by Rex Americus 23200, 4-year-old record 2:11¼, sire of Battleton, 4-year-old record 2:06¾, American Belle, 3-yr-old 2:12¼ and 18 others in 2:30 list; a son of Onward 1411, record 2:25¼, sire of Onward Silver 2:05¼ and 170 others in the 2:30 list. Onward was sired by George Wilkes 519.

2nd dam Duerma, sired by Mambrino King 1275, sire of 75, including Lady of the Manor 2:04½, Lord Derby 2:07¾, Heir at Law 2:09¾, six others in 2:10.

3rd dam Dotlet, by Nutwood 600, the sire of 174 in the list.

4th dam, Topaz by Strathmore 408, sire of 90 in the list.

5th dam, Millard by Albion, 6th dam Ned by Edwin Forest; 7th dam Lady Turner by Mambrino Chief 11.

The Warfield is a representative stallion in all the word implies. To say that he has size, substance and speed only in part emphasize the qualities combined in this son of Dare Devil. He has them and they are of such symmetrical character as to make him a stallion among many. His head and neck, body, feet and legs are perfect and when seen in connection with his faultless gait and great beauty are especially impressive. You should see this horse before breeding. You will say you never looked at a better one. The Warfield is the only stallion that has 7 dams in the great brood mare list. He has two Mambrino King crosses, two Mambrino Patchen, two Mambrino Chief, one Chimes, 1 Onward, 1 George Wilkes, 1 Electioneer, 1 Nutwood, 1 Strathmore, more trotting crosses than any stallion alive.

The Warfield is by Dare Devil 24828, record 2:09. He by Mambrino King 1279, he by Mambrino Patchen 58, he by Mambrino Chief 11. Dam Mercedes, by Chimes 5348, by Electioneer 125.

Dare Devil is a great winner. He won the championship at the National Horse Show in 1898, class 4; first National Horse Show in 1898, class 12; championship National Horse Show 1899, class 2; first National Horse Show 1899, class 10; championship National Horse Show 1900, class 2; first National Horse Show 1900, class 3; first National Horse Show 1900, class 10; first Boston Horse Show 1902, class 3; reserve Boston Horse Show 1902, class 1; second Boston Horse Show 1903, class 3; second Boston Horse Show 1903, class 2; reserve Boston Horse Show 1903, class 1; third Boston Horse Show 1903, class 7. He sired The Beau Ideal 2:15½, (sire of Princess Helen 2:05¾) Devil's Daughter 2:19¾, Sarah Hamlin 2:19¼, Trifler 2:22¼, Dare Devil, Jr. 2:28½.

Will make the present season at my farm 1 mile from McKinney, Ky., at $15 to Insure a Living Colt.

S. M. OWENS, McKinney, Ky.

ASHLAND BROOK,

(No. 41756.)

Vol. 17 A. T. H. R., bred by Eugene Rucker, Georgetown, Ky. Ashland Brook was foaled 1906, solid bay with left hind foot white, stands 15¾ hands high.

PEDIGREE.—Sired by silent brook, No. 19769, record 2:16½, the sire of Margaret Bathgate, 2:11¼ Bettie Brook, (3) 2:17¾, Lady Bellbrook, 2:17¼, Jennie Brook, (4) 2:17¼ Elliott Stone, 2:18¼ Lady Brook, 2:30 and Running Brook, 2:30. Silent Brook by Darknight, No. 2858, the sire of Searchlight 2:03¼ Brightlight, 2:08¼, and Valpa, 2:09½. Darknight sired by Alcyone No. 232; record 2:27. Ashland Brook's 1st dam Buna Wren by Ashland Wilkes, 2291; record 2:17¾, the sire of John R. Gentry, 2:00½, Sally Toler, 2:06¼; Ashland Wilkes sired by Red Wilkes, 1,49, he by George Wilkes, second dam, Side Lilly, by Pretender, 1453, 3rd dam by Jim Monroe, 835.

NOTE. Ashland Brook is a handsome fellow with lots of substance, has a bold way of going with speed, style and action. His oldest crop of colts are two years old, and they are all one could expect, they all bearing good colors with plenty of size, and great style and finish. Ashland Brook will make the present season at $15 to insure a living colt.

Will also stand the great mule and jennet jack, Billy Keene, at $10 for mares and $20 for jennets to insure a living colt. Billy Keene was sired by Tom Keene; 1st dam by the Imp. Palermo, 2d dam by Levi Hubbie's Prince, the sire of Joe Blackburn ann Brignolia. Billy Keene stands full 16 hands, black, with white points and as a breeder is unsurpassed as mule or jennet jack, his colts always bringing the highest prices. Mares traded, parted with or bred elsewhere forfeits the insurance and money becomes due at the time of such transaction.

KING EAGLE.

(No. 2556.)

Vol. 6, A. S. H. R. King Eagle is 16 hands high, dark bay with flowing mane and tail, goes all the gaits with plenty of speed, style and action.

PEDIGREE.—Sired by Royal King, 2555, he by On Time, 745, he by Stonewall Jackson, 72. Royal King's 1st dam Mollie Mountz, 3584, was by the noted sire Cabbell's Lexington F. S. King Eagle's 1st dam Hip, 3579, she by Eagle Bird, 1014, he by Old King Eagle, 750, 2d dam by Red Lion, 3rd dam by Harris' Denmark, he by Miller's Denmark, 45, 4th dam by Jim Bell (thoroughbred.)

NOTE. King Eagle is a combined stallion, a breeder of fine colored and high styled colts, they all having size, style and action. He sired the colt that won the $50 stake at the Stanford Fair, and the $100 stake at Lancaster defeating here four of the get of the great Rex Peavine. This get of King Eagle's was second in the $300 stake at Harrodsburg with 24 entries and defeated the colt that won this stake two out of three shows. His colts are in demand, bring the highest prices. King Eagle will make the present season at the low price of $15 to insure a living colt.

Will also stand the great mule jack, Jim Keene, at $10 for mares and $20 for jennets to insure a living colt. Jim Keene, sired by the great Billy Keene, 1st dam by the Imp. John Wells, 2nd dam by Beecher. Jim Keene is 15¾ hands high, black with white points, a great mule jack.

All of the above mentioned stock will make the season of 1909 at our stable 2½ miles West of Stanford on the Shelby City pike. Mares traded, parted with or bred elsewhere forfeits the insurance and money becomes due at the time of such transaction. For further information call on or address

S. T. HARRIS & ROBT. WOODS,
Phone 72, Ring 3. Stanford, Ky.

In Memory of T. B. Hutchinson.

Thomas B. Hutchinson was born in Middletown, Montgomery county, Mo., in 1839 and departed this life at Geneva, Ark., Jan. 25, 1909. Deceased was the second son of Henley E. Hutchinson, of Crab Orchard, by his first wife, Louisa Burch, aunt of Mrs. Jane Buchanan, of Crab Orchard, and W. S. Burch, of Stanford. He was in the Civil war, being a sargeant in the Third Missouri Vol. Infantry and served to the end. After being mustered out of the service he resided in Pitco county, Mo., until 1891, when he went to Waukegan, Ill., where he lived until his recent removal to Arkansas, where for several years he was purchasing messenger from Waukegan, Ill., to Chicago. He was a devout member of the Christian church and an elder in this denomination for upward of 40 years. He was an honest man, a true christian and respected by all. In his death society has lost a worthy member and his children a kind and loving father. He left quite a substantial estate.

Surviving him are his wife, Laura Hutchinson, and his children, Mrs. Anna Hellman, Mrs. Edna Holmes, of Deerfield, Ill., Mrs. Mabel Townsend, Mrs. Julia Peterson, William and Jas. Hutchinson, of Waukegan, Ill. Also three sisters, Mrs. Mary Kerr, of Waukegan, Mrs. Charity Verdier, of Mansfield, Mo., and Mrs. Amanda Steenbergen, of Crab Orchard, and a brother, Christopher Hutchinson, of Crab Orchard. S.

MATRIMONIAL.

Richard Sluder, 20, and Miss Ella Walls, 21, were married at Rosalee Walls' Wednesday.

John L. Powers, who was pardoned last week, was married some time ago to one of his pupils at Kittaning, Pa., under an assumed name.

Elmer Cooper, son of Mr. R. H. Cooper, of the McKinney section, was married at Kewanee, Ill., to Miss Hulda Lind, a pretty and popular girl of that city.

Charles Robinson, of Clay county, has been married twice and is the father of 20 children. The result of his first marriage was 19 children, and recently his second wife gave birth to a son.

Mrs. Emma Bond Lillard, of Lawrenceburg, announces the engagement of her daughter, Miss Irene B. Lillard, to Mr. William Hagin Maddox, of Shelbyville. The wedding will take place in the early summer.

HIGHLAND.

Corn planting is moving off slowly on account of rains.

Little Leslie Floyd, who has been quite sick, is some better. Dr. Jones, the new Maywood physician, is seen in our village almost every day.

Elder Carr, of Corbin, filled his pulpit at Mt. Moriah Saturday and Sunday for the first time this year. He has been sick most of the time. John and Manser Baugh are in Oklahoma prospecting. J. R. Waters, of Louisville, has moved to Ben Lewis' to raise a crop of tobacco. W. C. Young and family, of Stanford, spent several days with his father, G. W. Young. Res Bryant, of Somerset, was here with friends. Mrs. Mary Surber, of Corbin, attended the funeral of her mother and spent a few days with her brother, A. G. Faulkner. School having closed at Kingsville, Miss Effie Young is now at home. Mrs. Jennie Baugh is sick. Born, to the wife of Delmar Adams, a girl.

No precedent can be found in the history of this Commonwealth where a Governor has pardoned a fugitive from justice, but, on the contrary, precedents are many, where the Governors have declined to consider such cases. You doubtless know that if a criminal should become a fugitive, while his case is pending in the Court of Appeals, that the appeal would be dismissed. Before a criminal is entitled to ask the courts to relieve him, he must submit himself to the custody of the law. This is a wise and wholesome rule, never departed from by the courts, and no Governor of this Commonwealth has ever ignored it before. If he has the right to do so, it ought to be taken from him, as in Pennsylvania.—Kentucky State Journal.

Mr. F. G. Fritts, Oneonta, N. Y., writes: "My little girl was greatly benefitted by taking Foley's Orino Laxative, and I think it is the best remedy for constipation and liver trouble." Foley's Orino Laxative is best for women and children, as it is mild, pleasant and effective, and is a splendid spring medicine, as it cleanses the system and clears the complexion. New Stanford Drug Co.

Taylor, Finley and Howard are free by the hand of Governor Willson, but with the same hand he has dug a grave for Republicanism in Kentucky so deep that there will never come the day of resurrection.—Paducah News Democrat.

New York urban railways receive nearly $6,000,000 a month in fares.

NEWS NOTES.

T. C. Graves, aged 90 years, a prominent farmer of Cumberland county, is dead.

Floyd Frazier, who killed Mrs. Ellen Flannery in Letcher county, got a death sentence.

James G. Todd, a prominent attorney of Owenton, died in his buggy while driving home.

Peter F. Collier, editor and owner of Collier's Magazine, dropped dead in New York City.

John L. Bretz, of Petersburg, Ind., was fined $1 and disfranchised one year for getting drunk.

Thomas Tomlinson, owner of Tate Springs, Tenn., one of the best-known hotel men in the South, is dead.

Cleveland Combs, a well-known young man, ended his life with carbolic acid at the side of his brother's grave in the Catlettsburg cemetery.

Hardin S. Sharp, of Hopkins county, committed suicide at his home by placing his toe against the trigger of a shotgun and blowing off his head.

Isaac S. Morse was shot to death at Nashville by Miss Gertrude Douglas. The girl declared after the killing that Morse had ruined her and then thrown her over.

The dress of Mrs. Lulie Hitch became ignited while she was burning brush near Claysville, Harrison county, and she was so badly burned that death resulted in a few hours.

Plans for doubling the number of United Cigar Stores have been made and a new $10,000,000 corporation has been formed by the men at the head of the American Tobacco Company.

Broughton Brandenburg, after a conference with his counsel, has decided to surrender the Cabanne boy to his father, though at first Brandenburg insisted that he would make a fight to keep the youngster.

J. A. Harris, a prominent insurance and real estate dealer, was convicted in the Circuit Court at Owensboro of arson and sentenced to two years in the penitentiary. He was charged with attempting to burn his store building in February last.

Delaware county, Ind., voted "dry" by a majority of about 2,900. Muncie, the county seat, voted whisky out by 200. The result of the election was watched with great interest, as Muncie is far the largest Indiana city to vote on the saloon question. More than 80 saloons will close.

Jackson and White counties, Ind, voted "dry" in local option elections, the former by an unofficial majority of 370 and the latter by about 1,000. Twenty-five saloons will be closed in Jackson county and two in White. The total number of counties "dry" under the local option law is now 44.

Suit has been filed in the Lyon county Circuit Court by N. W. Utley, former State Senator, against Henry Bennett and his attorneys, Wheeler Campbell, George Du Relle and Carl Henderson, for $10,000 damages. Senator Utley was named as one of a number of alleged night riders and is of course not guilty.

Judge William M. Hart overruled the motion for a new trial in the case of Col. Duncan B. and Robin J. Cooper, recently convicted at Nashville of the murder of former United States Senator E. W. Carmack. The defense at once gave notice of an appeal to the Supreme Court and waived the formal sentence of 20 years in the penitentiary.

"I'd Rather Die, Doctor,

than have my feet cut off," said M. L. Bingham, of Princeville, Ill., "but you'll die from gangrene (which had eaten a way eight toes) if you don't", said all doctors. Instead he used Bucklen's Arnica Salve till wholly cured. Its cures of Eczema, Fever Sores, Boils, Burns and Piles astound the world. 25c at Penny's Drug Store.

Jack Daniels of Lynchburg, Tenn., former owner of the famous Jack Daniels distillery, has been converted and has been baptized into the Baptist church. He insists that his name be no longer used in connection with the whisky which he made famous.

Don't drug the Stomach, or stimulate the Heart or Kidneys. That is wrong. It is the weak nerves that are crying out for help. Vitalize these weak inside controlling nerves with Dr. Shoop's Restorative, and see how quickly good health will come to you again. Test it and see! Sold by Penny's Drug Store.

Miss Adele Boas, the missing daughter of Arthur E. Boas, of New York, was found in Boston, and was taken to the home of her father. She said she left home "merely to see the world."

Preventics—those Candy Cold Cure Tablets—will safely and quickly check all colds and the Grip. Try them once and see! 48-25c. Sold by Pennys Drug Store.

BRODHEAD.

Several from here attended the Barnes revival at Mt. Vernon.

J. F. Harris sold to Sala Doane a bunch of yearling calves at an average of $18.

A Sunday school has been organized at Sayers' school house with Ben Dillingham as superintendent and Wm. Owens, assistant.

Morris Farris, of the Negro Creek section, while chopping wood a few days ago, cut his knee badly. He is using crutches now.

Mrs. Kenser, mother of candidate for county superintendent of schools, John Kenser, of the Hansford neighborhood, is very low with consumption.

Mrs. Andrew and Frank Graybeel, of West Plains, Ill., after an absence of 22 years, are visiting their mother, Mrs. Sarah Padgett, of the Sayers neighborhood.

A telephone company in the southern part of this and the eastern part of Pulaski counties is being organized and will be known as the Farmers Telephone Co.

George Griffin, now deputy sheriff, and who has been a candidate for sheriff, has, for reasons best known to himself, withdrawn from the race, leaving Thomas Nicely without an opponent.

The fight between the 30 or more republican candidates for nomination for county offices is getting very warm and before May 15, the date of the primary, the scuffle will become interesting.

Some of our farmers have begun planting corn while others are waiting for the dark of the moon. Seems there will be a larger crop of corn planted this season in this county than ever before.

Last Sunday was Mr. G. E. Painter's 64th birthday and the occasion was made enjoyable for him by a visit from three of his daughters and their families—Mesdames Viola Newland, Lizzie Swinford, of Lebanon Junction, and Nellie Rice, of Livingston. Mr. Painter has one other daughter who was not present, Mrs. Charlotte Davis, of Flora Vista, N. M.

R. B. Mahony, the insurance man of Stanford, was here on business. C. H. Frith, Postmaster Robins and Hans Robins were in Mt. Vernon on business. Mrs. J. H. Jarrett visited relatives in Mt. Vernon this week. Mrs. Alex Wills, of the Sayers section, is visiting her daughter in Cincinnati. Mrs. J. W. Hutchison and son, Edward, visited in Mt. Vernon this week.

Rev. A. J. Pike filled his regular appointment at Berry, Harrison county. The Baptist church here is still without a pastor. Evangelist Barnes, who is holding a revival at Mt. Vernon, sends word that he will likely hold a week's meeting here after he closes at Mt. Vernon. On the fifth Sunday in May the executive board of the Rockcastle County Baptist Association meets with the Freedom church, four miles South of here. The program for the exercises will be out soon.

Swept Over Niagara.

This terrible calamity often happens because the careless boatman ignores the river's warnings-growing ripples and faster current-Nature's warnings are kind. That dull pain or ache in the back warns you the Kidneys need attention if you would escape fatal maladies—Dropsy, Diabetes or Bright's disease. Take Electric Bitters at once and see Backache fly and all your best feelings return. "After long suffering from weak kidneys and lame back, one $1 bottle wholly cured me," writes J. R. Blankenship, of Belk, Tenn. Only 50c at Penny's Drug Store.

At a meeting of the State Board of Education at Frankfort, May 12 was fixed for the county boards of education to meet in each of the 119 counties of the State, examine the bids, the samples of books submitted by the various book companies, and vote upon which bid they wish selected for the contract of supplying the State with school books for the next five years.

Foley's Honey and Tar is a safeguard against serious results from Spring colds, which inflame the lungs and develop into pneumonia. Avoid counterfeits by insisting upon having the genuine Foley's Honey and Tar, which contains no harmful drugs. New Stanford Drug Co.

The cleverest imitation of real Coffee ever yet made is Dr. Shoop's Health Coffee. It is fine in flavor—and is made in just one minute. No tedious 20 or 30 minutes boiling. Made from pure parched grains, malt, nuts, etc. Sample free. Penny's Drug Store.

To store torpedoes the French government has sunk in the Mediterranean, near Toulon, an artificial island of concrete and steele.

Pains of women, head pains, or any pain stopped in 20 minutes sure, with Dr. Shoop's Pink Pain Tablets. See full formula on 25c Box. Sold by Penny's Drug Store.

An Ideal Walking Oxford.

Exact Reproduction of this Style Shoe.

OXFORDS.

Green, White, Tan, Ox Blood and Black,

IN ALL THE STYLES FOR 1909, for

Men, Women and Children.

Cummins & Wearen,

STANFORD, KENTUCKY.

Edelheimer Stein Clothes

Young men's suits with plenty of *grace* and full of *ginger*—built in in a way that *grey-beards* won't fancy and built *in* that fancy way because they're *not meant* for old folk. Wide-shouldered coats. Built-out chests and shapely waists. Full-pegged trousers with the new *wide* spring cuff at bottom. The shape that you find in 'em the *first* day will *last* to the *last*. It's *permanent*—tailored *into* the cloth—a matter of *needle* work—*not* pressing.

They wear *so much* longer that they're by *all odds* the *cheapest* clothes when you divide the *number* of *months* through which they give satisfaction into the *price* you give for them.

For Sale by H. J. McRoberts, Stanford, Ky.

The Interior Journal.

E. C. WALTON

CHARLES A. HARDIN,
of Mercer county, is a candidate for Commonwealth's Attorney of this, the 13th judicial district, subject to the action of the democratic party.

JOHN SAM OWSLEY, JR.,
Is a candidate for circuit judge of this, the 13th district, subject to the action of the Democratic party.

M. C. SAUFLEY
Is a candidate for circuit judge of this, the 13th judicial district, subject to the action of the Democratic party.

IN a brilliant speech, Senator Bailey attacked the pending tariff measure, denouncing the principle of protection and demanding an income tax in order that the wealthy may bear a just proportion of the country's expenses. Senator Aldrich and several other Republicans engaged in colloquies with the Texas Senator, who more than held his own, and during the latter part of his speech there were few interruptions.

BEACH HARGIS was given a life sentence for killing his father, Judge Jas. Hargis, at Jackson. The trial was held at Irvine and the jury was made up of Madison county men. At first the jury seemed hopelessly divided but the members got together about 2 o'clock Wednesday afternoon and returned the above verdict, which is very satisfactory to the public.

DON'T draw conclusions too quickly, dear reader. The Congressman Edwards who wants the salaries of the members reduced to the former figure is not the Edwards of the bloody Eleventh, but a Georgian and a democrat. Kentucky's Congressman Edwards belongs to a party which wants all that's coming and then some.

IF Ex-Superintendent of the Anti-Saloon League J. W. West is guilty of the charges made against him he is deserving of the most ignominious death. However, to us his acts are those of a crazy man and he should be confined in some asylum. Under no circumstances should he be permitted to prey at large.

FRANKFORT has 31 saloons, or one to each 400 inhabitants. Our good brother of the Kentucky State Journal should certainly get enough of open saloons and red liquor there without wanting whisky sold at every cross roads in Kentucky.

WE did not intend to even intimate that the editor of the Kentucky State Journal is a whisky drinker. We know too well to the contrary. And that makes us wonder the more why he is such a strong advocate of open saloons.

POLITICAL.

Frederick G. Holbrook, aged 96, former Governor of Vermont, died at Brattleboro.

The Second district Democratic Senatorial convontion nominated W. V. Eaton, of Paducah.

James Thomas Williams, Jr., of South Carolina, has been appointed a Civil Service Commissioner by President Taft.

The Tennessee House passed the State Fair bill after a lively debate. A bill prohibiting Sunday theaters also was passed.

The republican Senatorial convention at Jamestown split. One faction nominated L. T. Neat, of Adair, and the other Lilburn Phelps, of Russell.

In the Tennessee Senate the bill providing for the manufacture and sale of imitation beer containing not over 3 per cent. of alcohol was killed on second reading.

Former Representative Joseph W. Babcock, of Wisconsin, for 14 years a member of the lower House of Congress, and for many years chairman of the National Republican Congressional Committee, is dead.

At the last half of his two-day speech Senator Bailey devoted nearly three hours in the Senate to a discussion of the legal aspects of his income amendment to the tariff bill, citing numerous cases and authorities to maintain the view that such a law would be constitutional.

Judge Watts Parker, for circuit judge, Dan W. Scott, for sheriff, and S. J. Moore, for assessor, have withdrawn from the democratic primary to be held in Lexington and Fayette county, May 4. They charge a raw deal in the selection of election officers.

Three candidates, W. B. Hawkins, Charles Foushee and Eli Staton, withdrew from the Fayette county Democratic primary after the election officers were announced. Hawkins and Foushee complain that they did not receive fair treatment, though it was pointed out that the so-called factions of "antis" had received more election officers than the "regulars."

Two men have been arrested in Boston charged with attempting to extort $10,000 from James Whitla, of Sharon, Pa., under the threat that they would kidnap his son, Willie.

James S. Cabanne III., who was smuggled out of St. Louis by Broughton Brandenburg, was taken from the detention home at San Francisco and given to his father.

One person was killed and 10 injured by a tornado which wrecked a large portion of Douglas, Kan.

Didn't Bring The Suit.

There is a bit of history connected with the charges against W. S. Taylor which has never been published. The writer was at the time of the assassination, editing the INTERIOR JOURNAL at Stanford. On the day that Gov. Goebel was shot we started from our home to come to Frankfort to keep an engagement with him with reference to the passage of a bill connected with the Reform School, of which we were a trustee. He was to introduce it in the Senate the following day. En route we heard of the shot, but came on anyway and thereby became an eye witness to the devilish deeds of those dressed in a little brief authority. We heard the reading by Gen. Roger Williams, who stopped the members at the door of the capitol by soldiers with bayoneted guns, of the proclamation of Taylor ordering the Legislature to meet at London, saw the body chased through the streets as it attempted to meet at several places, heard the tramp of soldiery beneath the wounded statesman's room and the ribald jests of heartless creatures in uniform, saw the capitol surrounded by soldiers and the entrance of civil officers prevented, together with other disgraceful scenes that we can never forget.

On our return to Stanford we wrote and printed the first article charging Taylor and his crowd with the crime of conspiring to assassinate Senator Goebel and put the case up so plainly that he was greatly incensed. In order to put up a bluff, he sent for John W. Yerkes, as we were shortly afterward informed, and engaged him to bring suit for libel against us and our paper, but before it could be instituted things got too hot for him, and like the cringing coward that conscience makes of the guilty, he fled to the arms of an assassin lover in Indiana and begged to be saved from the wrath to come.

It may not be too late yet for him to bring the suit. If not, he can charge that we will reiterate our belief in his guilt and notwithstanding the whitewash applied to him and the other hellions connected with the assassination of Gov. Goebel, we are firmly of the opinion that he and they should all dangle at the end of ropes for "the worst crime in our history."—Kentucky State Journal.

IN NEIGHBORING COUNTIES.

James Simpson, aged 82, died of infirmities in Garrard county.

Mrs. Nannie Sears Bates, wife of J. E Bates, is dead at Somerset.

Prof. Lawhorn has sold his school building at Middleburg to a company for $5,000.

Clyde Clark, aged eight, was run over and killed by a Q. & C. train just South of Somerset.

George W. Champion, aged 42, a prominent farmer of Mercer county, died suddenly of heart failure.

Miss Maggie Leonard, 16-year-old daughter of Frank Leonard, of Casey, burned to death, her clothes catching from a stove.

W. H. Rowsey, who was given 21 years in the penitentiary for murder by a Boyle county jury, has made application for pardon.

George Claunch, a Somerset bootlegger, was probably fatally shot by Chief of Police Elrod and Policeman Holsomback. Elrod was taking the Negro to jail when he jerked away and began shooting.

Attorneys for George Gordon will ask for a new trial. Judging by the evidence, Gordon got a very light sentence and should be highly pleased with the mercy of the court as already shown.—Advocate.

The administrator of Fred Britton has sued H. E. Samuel, a Harrodsburg druggist, for $30,000 damages, charging that the defendant sold Britton intoxicating beverages, knowing he was an inebriate and which caused his death.

An attempt was made to assassinate Claude Prewitt at his home in Garrard the other night. Two men called him to his door and began shooting at him, three of the shots taking effect. The wounds are not of a serious nature.

CHURCH MATTERS.

Rev. T. W. Barker will preach at Logan's Creek Union church Sunday at 3 P. M.

Eld. J. G. Livingston will preach at Holdam's Mill Sunday morning at 11 o'clock and that night at 7:30.

Quarterly meeting at the Methodist church Saturday and Sunday, May 8 and 9. Dr. Pearce, a former pastor of Stanford, will preside.

There will be no services at the Hustonville Christian church Sunday, the pastor having been called to North Middletown to conduct a funeral service.

By special request, Rev. T. W. Barker will preach on "Courtship and Marriage" from a Bible standpoint at the Methodist church Sunday morning. Devotional League service conducted by Mrs. T. D. Raney at 7 P. M. Preaching at 7:45 P. M. Subject: "Weighed in God's Scales.".

J. D. Eads has a stud colt he is very proud of. It is by J. C. Bailey's Preston and out of the George Miller Givens grey mare. He says it is a blue tie winner.

FOR SALE.—Two finely pedigreed mares. Henry Anderson, Stanford. 2t.

Wait For The Big Show.

Howe's Great London Shows

AT STANFORD

FRIDAY, MAY 7TH.

The Show this year is Bigger and Better and in a More Commanding position than ever before to maintain their unrivaled standing and rank, and to amaze and delight their thousands of patrons.

Many Entirely New and Exclusive Features.

A Few of the Many Features You Will See:

Marion Sheridan and Her Troupe of Performing Lions.

Prof. Buckley's Herd of Performing Elephants, Including Dutchess, the Largest Elephant in the world.

Rosedale, the beautifut $10,000 Horse.

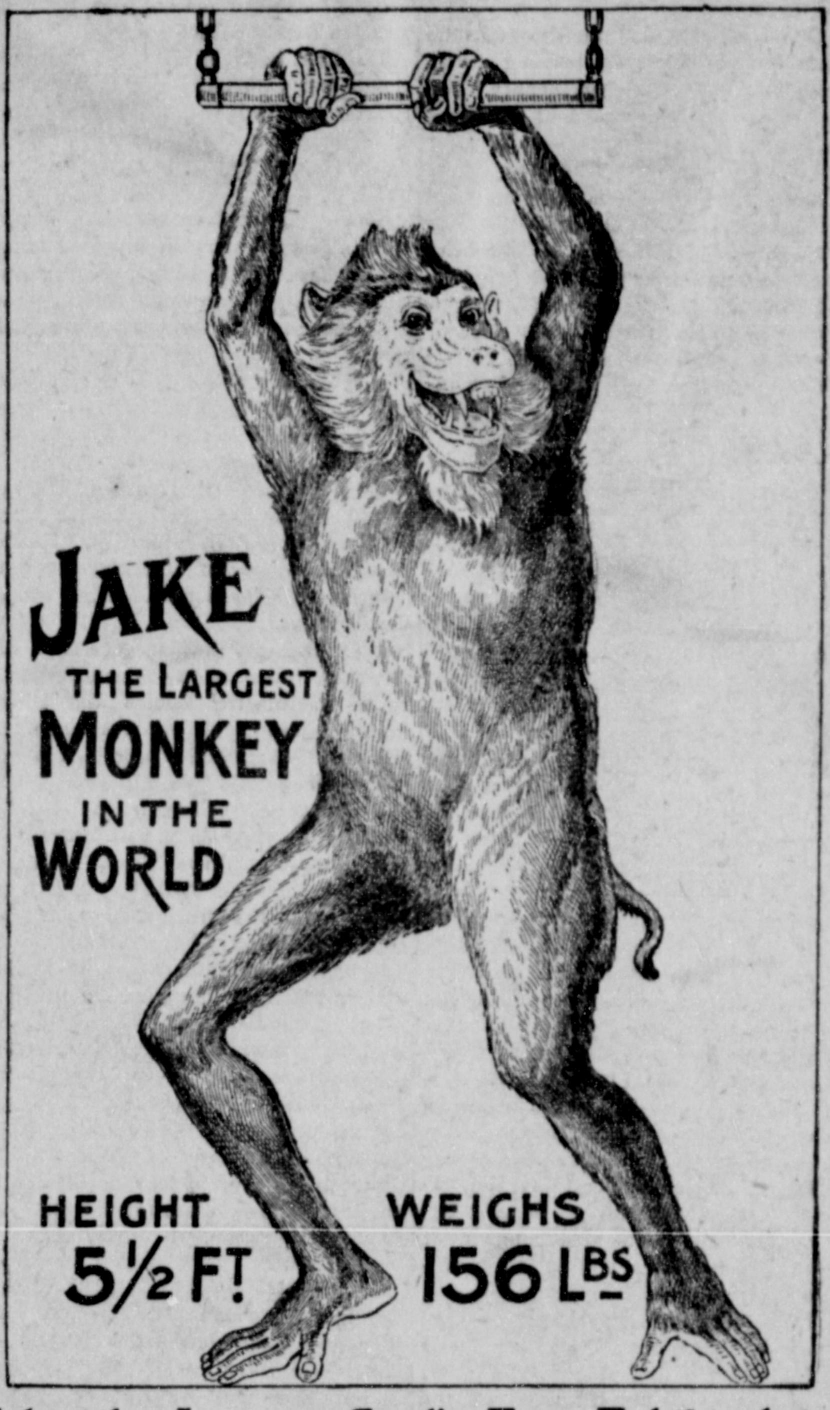

Jake, the Largest Gorilla Ever Exhibited in America.

He is 5 feet, 10 inches in Height and Weighs 150 pounds, has tremendous strength, marvelous agility, and his powerful arms are a wonder to behold. A truly wonderful dislay of trained animals,

400 People. 250 Horses and Ponies. 20 Funny Clowns. Prof. Wheeler's Military Band.

The flower and pick of Feature Performers from all Nations, in a Program extant, startling struggles and ludicrous revelries, carrying the spectators by storm and wildly applauded by all.

Bring the Little Ones to See Baby Elephants, Baby Camels, Baby Lions and Baby Monkeys.

An Endless Program of Startling Events.

See the Great Free Spectacular Street Parade

Starting from the Show Grounds at 10 A. M.

Two Performances Daily—Afternoon at 2 o'clock and Night at 8 o'clock.

MEN'S FURNISHINGS!

SHIRTS.

White and colored pleated bosom; cuff attached; negligee soft bosom, cuff attached in white and colors—$1 and $1.50.

SOCKS.

Black, Tan, Grey and Green, in gauze weights. 25c in cotton; 50c in lisle; $1.50 in black and tan silk.

HOSE.

Ladies' black and tan. Cotton 25 cents; lisle 50c; black and tan silk $1, $1.50 and $2. Misses black and tan, 15 and 25c.

NECK TIES.

Flowing end, Four-in-Hand, Tuxedo Ties, String Ties, Winsors and Bows. All the new shades—25c, 50c and $1.

BELTS

Black, tan, grey and green in medium and very narrow widths—25c, 50c, $1 and $1.50 each.

MISCELLANEOUS

Arm bands, 5, 10 and 25c. Garters 10, 25 and 50c. Suspenders 25, 50c and $1. Stick pins 50c, $1 and $1.50. One-price pearl cuff buttons, 25 and 50c.

H. J. McROBERTS,

STANFORD, KENTUCKY.

PURE OLIVE OIL.

Direct importation from France. The very best for eating and medicinal purposes.

35c Half Pint; 60c Pint, $1.00 Quart.

PENNY'S DRUG STORE,

Stanford, Kentucky.

Are You Going To Build?

While we are here to build the Lincoln county court house and, should the building fever strike you, why not have a little talk with us? We are in a better position to build you a nice

Brick Dwelling or A Neat Business House

being able to buy all materials cheaper and therefore are in position to put a building up for a considerable lower price. Nothing too large or too small and the distance will not stop us from figuring with you, matters not where you live. We invite any prospective builder to give us a trial. We furnish all plans any specifications for such buildings that we might erect, free of charge.

FRITZ KRUEGER & F. H. MILLER.

The American Fence.

The Fence With Hinge Joint And Tension Curve,

Which has placed it in the market second to none. It is bull strong, pig tight, well galvanized and of the best Bessemer steel wire. Call and see it. Some interesting prices for next 30 days. See the Poultry Fence we have.

GEORGE H. FARRIS, Stanford.

Window Shades.

Felt Shades at 10c.
Water color shades at 20c to 35c. 6 feet to 8 feet long.
Best oil shades 40c to 50c.
Duplex White and Green 6 feet to 7 feet.
Extra width shades $1.00 and $1.25.

Carpets, Mattings, Drugets.

We now have in our carpet room for your inspection a splendid line of Carpets, Mattings and Druggets. Best values in Mattings you ever saw at 12½c to 33c. Extra special value in 9x12 Brussells Druggets at $10, worth $12.

Curtain Materials.

Curtain Swisses at 10c to 25c.
Curtain Nets at 15c to 25c.
Lace Curtains 45c to $8.50 per pair.
White Curtain Poles at 10c, the 15c kind. Oak Poles at 10c.
Extra long Poles for Portierres.

SEVERANCE & SON. STANFORD KY.

The Interior Journal.

STANFORD, KY., - APRIL 30, 1909

FINE line of Reels, Poles, Lines and all other Fishing Tackle at Penny's Drug Store.

PERSONALS.

MISS EMMA WARREN continues quite ill.

LEE RUPLEY went to Lexington Tuesday.

MR. W. O WALKER was in Louisville this week.

MR. W. G. WITHERS is laid up with a fearful cold.

MRS R. J. HUMBLE is visiting relatives in Boyle.

MR. FRANK LEE and wife were guests of friends here.

MR. W. K. SHUGARS spent Wednesday in Louisville buying goods.

MRS. BENEDICT SPALDING, of Lebanon, is with her brother, Mr. W. B. Hill.

MRS. LIZZIE DILLION attended the burial of Mrs. John K. West at Lancaster.

MR. L. WEAREN HUGHES visited his sister, Mrs. E. T. Carter, at Evansville, Ind.

JUDGE J. W. ALCORN is very ill and his friends are apprehensive of a change for the worse.

MISS KATHERINE WARREN left Wednesday for Forest, O., where she will take a position on the Review.

JUDGE W. A. TRIBBLE and Chief of Police B. D. Carter went to Richmond to testify against Anderson Carr in the Federal Court.

MISSES SARA DUNN and Sallie Taylor Woods are members of a house party given by Misses Margaret and Joan Mount at Lancaster.

HON. J. A. CRAFT, of Louisville, and Rev. A. A. Higgins, of Glasgow, arrived yesterday to attend the bedside of Judge J. W. Alcorn.

HAYS FOSTER has accepted a position in the Lincoln County National Bank. John H. Shanks is also working in that institution temporarily.

THE Danville Lodge of Elks has presented Mr. Gill M. Cooper, the retiring Exalted Ruler, with a handsome ring, emblematic of the order.—Advocate.

AT the Recital given by the College of Music of Cincinnati Tuesday evening Miss Mary McRoberts, of this place, charmingly rendered "Ritorna Vincitor" by Aida.

MR. J. C. GOODE has resigned his position in the Farmers National Bank and has gone to Pine Knot to accept a position on the Q. & C. railroad.—Somerset Journal.

MR. AND MRS. F. H. DROZ and little son have returned to their home at Cleveland, O., after a visit to her parents, Mr. and Mrs. Tom W. Gooch, in the West End.

MASTER PRESCOTT BROWN celebrated his 12th birthday Wednesday afternoon by having some 50 of his little friends with him. Several hours were very enjoyably spent playing games, etc. A delightful lunch was served.

REV. J. MURRAY TAYLOR, R. B. Mahony and Jesse Wearen, of Stanford, were here Monday mingling with friends. Mr. T. B. Hammonds, of Stanford, was here Tuesday to meet C. Fair on a big timber deal.—Liberty News.

LOCALS.

SOMETHING nobby in hosiery. Cummins & Wearen.

WEAR Hanan Oxfords to get satisfaction. Cummins & Wearen.

IF you are particular, try Denham's Rex coal. Yards at Stanford and Rowland.

WANTED, to loan $3,000 on first mortgage land notes. Enquire at this office.

DR. W. N. CRAIG, oculist and optician. Office over H. J. McRoberts' clothing store.

PRESERVE your roof with the best roof paint on earth; mixed on Somerset St., Stanford, Ky., at Eads' tin shop.

FOR SALE.—Pure S. C. Brown Leghorn eggs. Improved laying strain. Mrs. R. L. Berry, Hustonville, Ky. Phone 83-3 rings.

"CHARLEY'S AUNT" is the funniest play on the road. See it at Walton's Opera House next Monday night. It will make you laugh and grow fat.

SEE our line of $10 Spring suits. Cummins & Wearen.

M. COHN, who opened a store at Hustonville April 23, writes us that he is doing a fine business.

SEVERAL pieces of old furniture, including an old secretary—all cherry—for sale. A. P. Brackett, Stanford.

EGGS for sale from Red hens, Wild Mallard ducks and Toulouse geese. Mrs. W. J. Edmiston, Crab Orchard, Ky.

THE L. & N. will run an excursion to Cincinnati over the K. C. Sunday at $1.75 for the round trip. Train leaves Stanford depot at 5 A. M.

THE case of Anderson Carr, colored, was continued until the November term of the Federal court at Richmond. Carr is charged with selling whisky.

PUPILS completing the common school course will be given tuition in high school course. Examination at Stanford May 14 and 15. G. Singleton, Supt.

SPECIAL SALE.—On Friday and Saturday we will offer a lot of granite ware at the popular price of 10c apiece. It is all first-class goods—regular 25c values. Buy while it lasts—Friday and Saturday. Geo. D. Hopper.

HUNN & COFFEY, the Moreland general merchants, got in a car-load of cement from Oklahoma Tuesday the freight on which was $202. By the way this is the 12th car load of cement, salt, wire, etc., they have received since Jan. 1.

ON next Monday the classic Derby will be run at Louisville and those of our sports who can raise the "dough" will witness the big event. Considerable local money will go on Senator Hubble's T. M. Green, which will be one of the favorites in the track betting.

SUN BROS.' circus tents will be stretched here to-morrow, Saturday, and the people will be here from the salt works. The show is said to be A 1 in every particular and is deserving of the good crowd it will likely have. Of course you will have to go to take care of the children.

PRODUCE.—Moreland is a great town for produce. William Merriman did about $30,000 worth of business in that line there last year and if the remaining eight months are as good are as the four that have passed he will do $36,000 worth this year. Seven wagons of produce arrived in Moreland at one time the other day.

REV. J. W. WEST, superintendent of the Kentucky Anti-Saloon League, has resigned and will leave the State, resting under the dark charge of ungentlemanly and indecent conduct, brought by two young girls at Catlettsburg. West admits what he describes as indiscretions. This sweet-scented geranium is the same West who came here some weeks ago and made an address on the temperance question.

SEVERAL friends of the opera house manager have suggested to him that perhaps some people do not attend shows here because the price is too steep. Desiring to please the public in every way possible he has decided to cut the prices of admission for awhile at least to 25c for children, 35c for adults and 50c for reserved seats, and on next Monday night when "Charley's Aunt" will hold the boards these prices will prevail. A number of our people have seen "Charley's Aunt" and they say it is the funniest play imaginable. Be sure to get seats early for the prospects for a good crowd are very flattering and the management doesn't want anybody to have to stand up.

FORMER Stanford people who are now citizens of Paris are doing nicely there. Mr. J. W. Hayden is doing a thriving wholesale business, James C. Engleman is jeweler for A. J. Winter's big jewelry store, Walter and Eugene Martin are prospering in the livery business, Walter O. Scott has a fine position with the L. & N. and J. L. Chrisman is making money out of his greenhouse. Mr. C. is the only florist in Paris and is enjoying the splendid patronage he is receiving. Paris is a hustling little city and has one of the best court houses and graded school buildings in the State. Interurban cars leave Paris for Lexington each hour in the day and 44 passenger trains come and go each 24 hours.

TRY "Porosknit" union suits. Cummins & Wearen.

ON Saturday, May 1st, I will have on sale hats for 25c and up. Big bargain; one day only. Miss Ella May Saunders.

FOR SALE.—Shoe store. Dandy opportunity. Near Blue Grass county seat. Address Real Estate, care INTERIOR JOURNAL.

WANTED, a boy 16 or 18 years old. Must be honest, sober and industrious and desirous of learning the merchandise business. Lutes Bros., Turnersville.

"CHARLEY'S AUNT" will make you forget your troubles. See this funny play at Walton's Opera House next Monday night, May 3. Admission 25, 35 and 50c.

CHINA painting done by Mrs. Katherine McClary. A nice line of painted china on hand, suitable for wedding and graduating presents. You are invited to inspect it.

THE Lincoln County Medical Society will meet here Tuesday, May 4, at 10:30 A. M. A full attendance is desired as business of importance is to be transacted. W. F. Hickle, Sec.

YOU should see one or both of the games of base ball between the Stanford Graded School and Harrodsburg teams on the school grounds here this, Friday afternoon. They will be hot ones.

MISS LENA L. HAMPTON, the up-to-date florist of Stanford, is erecting a large green house which will be given exclusively to the culture of roses. We are glad to note the splendid success of this young lady.

AN effort was made to break into W. S. Hilton's store at Junction City at an early hour Wednesday morning but the would be burglars were evidently scared off. Lair's blood hounds were brought from Hustonville and while they made several trails no clue was furnished.

BILL LEE, king of the blind tiger operators, has skipped out, taking with him Mattie Fish, also colored. He was to have been tried yesterday on seven counts of liquor selling but when the hour for trial arrived William was not to be found. Deputy Sheriff William Hester is on his bond for $300 and the chances are that he will have to "come across" with that amount.

HONOR ROLL Stanford Graded and High School for 8th month:

Grade 1. Grace Anderson, Eloise Beazley, Josephine Beazley, Ethel Breedlove, Rebecca Goldstein, Joseph Grimes, Carl Hunn, Morris Jackson, Daisey Lunsford, Lynn Pence, Marie Powell, Stella Walker, Louise Waters, Lucile Waters.

Grade 2. Willie Rankin, Sarah Traylor, Rachel Hill, Margaret Davison, Mary Burk, Virgil Moore, Tilden Cooper, Wilbur Connett, Marion Calmese, Igo Perry, Marshall Sargent.

Grade 3. Bell Russell, Annie R. Powell, Katherine Harris, Sylvia Farmer, Frances Embry, Patience Calmese, Carrie Anderson, Mary H. Johnson, Minnie Hardin, Leon Davis, Clarence Singleton, Hobart Arnold, Leonard Ballard, Claiborne Walton.

Grade 4. Klein Brady, Rosa Burke, Clinton Coleman, Joe T. Embry, Matsy Grimes, Nellie W. Hill, Sarah Hundley, Ethel Powell, Jean Paxton, Ella Rigney, Martha Raney, Hartwell Shanks.

Grade 5. Mary Anderson, Maud Arnold, Frances Brackett, Bessie Brackett, Georgia Cabbell, Ella Eichenberger, Elizabeth Hunn, Bessie Moore, Eva Rankin, Effie Ware, Harry Farmer, Henry Messer, Jonathan Rankin, James Tribble, William White.

Grade 6. Winnie Davis Bibb, Ethel Brackett, Mary Shepherd Cook, John T. McAlister, Anna D. McRoberts, Blain Newland, James Owsley, Verner Rout, Mary M. Raney, Mayme Singleton, Bessie Wilkinson, Gertrude Wilkinson.

Grade 7. Josephine Carpenter, Marion Grimes, Walter Moser, Grace Young, Eva Moser, William Grimes.

Grade 8. James Cooper, Lyle Cooper, Catherine Gentry, Oca Moser, Lucy Lee Walton.

Freshman—Harris Coleman, Annie Lewis Gentry, Willie Moore, J. M. H. Waters.

Sophomore—Joseph Hopper, Elizabeth Higgins.

Senior—Berta Jean Penny.

CLOTHES French cleaned. Cook & Farmer.

THE Hunn drug store at Shelby City burned at an early hour Tuesday morning. Origin unknown.

DENNY.—Mrs. James Denny, who was a Miss Bates, of Missouri, is dead in Garrard. She was operated on a week or 10 days ago. Besides her husband she leaves four sons and a daughter. The burial will take place in Lancaster this, Friday afternoon, after funeral services at the home at 2 o'clock.

Judge M. C. Saufley Will Speak At Danville Saturday, May 1, 7:30 P. M. Harrodsburg, Monday, May 3, 1:30 P. M. Stanford, Monday, May 10, 1:30 P. M. Crab Orchard, Waynesburg, Kingsville, McKinney and Hustonville on dates to be arranged later. Judge J. S. Owsley is invited to be present at all of these appointments, especially at Danville, Harrodsburg and Stanford. A division of time will be accorded him.

Ross county, O., in which is located the city of Chillicothe, went "wet" by by a majority of about 2,000.

NOTICE!

Am prepared to do roof painting at the lowest possible prices. Black paint 30c per square on metal roofing and 40c per square on rubber and paper and 50c per square for red paint on metal.

J. W. STEWART, Rowland, Ky.

CUT FLOWERS FOR SALE!

I can furnish the public with the best, as well as the freshest of cut flowers, plants of all kinds, bulbs, potted flowers, on short notice. Also make a specialty of wreaths for for funeral purposes.

In connection with the above, I have all kinds of vegetables on hand at reasonable prices.

CHRISTMAN GREEN HOUSES,
ED HUBBARD, PROP.
Stanford, Ky.

DR. E. C. TEST,

(Successor Dr. H. L. Casey)

Veterinary Surgeon and Dentist. Graduate of Chicago Veterinary College.

Phone 32. Office at D. F. Logan's Stable.

DANVILLE, KY.

CHESTER S.

This son of Chester Dare will make the present season at D. S. Carpenter's stable in Hustonville at $10 to insure a living colt.

DESCRIPTION AND PEDIGREE.—He is a black with star in forehead, 16 hands high, with all the style and finish characteristic of the Chester Dare family, a good acting horse and a proven breeder. See him before booking your mares if you are looking for a good breeder at living price. Sired by Chester Dare, 1st dam by Telegraph. 2nd dam by Hippy by Mambrino Chief.

JNO. G. LYNN,
Hustonville, Ky.

Sale of Bank Stock!

As Administrator, with the will annexed, of the estate of Sallie A. Shipman, deceased, I will on

SATURDAY, MAY 1, 1909,

between the hours of 10 oclock A. M., and 2 o'clock P. M., at Hustonville, Lincoln Co., Ky., at public sale four shares of stock in the Hustonville National Bank, reserving the right to withdraw any share or shares if the bid is not satisfactory. Terms cash.

GEO. D. WEATHERFORD,
Adm. Sallie A. Shipman.

SHERIFF'S SALE.

By virture of execution No. 1617 directed to me, which issued from the Clerk's office of the Boyle circuit court, in favor of Edward Alcorn against G. S. Benedict, I or one of my deputies, will, on Monday, the 10th day of May 1909, between the hours of 1 o'clock P. M., and 2 o'clock P. M., at the court-house door in Stanford county of Lincoln Ky., expose to public sale to the highest bidder, the following property (or so much thereof as may be necessary to satisfy the amount of the Plaintiff's debt, interest, and costs), to wit: The same being a 1-7 undivided interest in and to the tract of land situated in Lincoln county Ky., near Milledgeville and bounded on the North by lands of George Gaddis, on the East by lands of Matt Dreisler, on the South by the lands of Jail Gaddis' hrs. and on the West by lands of Raymond Fershona, and containing 25 acres more or less, levied upon as the property of G. S. Benedict.

TERMS: Sale will be made on a credit of six months, bond with approved security required, bearing interest at the rate of 6 per cent per annum from day of sale, and having the force and effect of a sale bond, this 1st day of April 1909.

T. J. HILL, Sheriff.

Dinwiddie & Co., Hustonville, Ky.,

Undertakers and Embalmers. We carry an up-to-date line of goods.

L. R. Hughes T. W. Humble W. O. Martin

OXFORDS!

Our line of oxfords in ox-blood, tans, vicis, patents etc., is the prettiest and best line we have ever carried. You will find no better line of shoes and oxfords made than our line, We back our goods with our personal guarantee to give satisfaction and wear. We only aim to handle the best and you will find our prices right

Dont forget we represent two of the best tailoring establishments in the country and guarantee fit, quality and price. Make our store your headquarters when in town and be convinced that our prices are lower than the lowest and quality or goods is the very best that the market can furnish.

HUGHES, MARTIN & CO.,
Dry Goods, Notions, Shoes.
STANFORD, KENTUCKY.

Dainty Ankle Strap Pumps.

Every Young Lady who delights in Cool, Comfortable

FOOTWEAR

Should take a look at these daintily constructed Ankle Strap Pumps. They are all Patent and really make the feet look smaller because of the short vamp. We also have many other styles of ladies' Oxfords.

W. E. Perkins, Crab Orchard.

Highest Market Prices Paid

For all kinds of
COUNTRY -- PRODUCE
in Lancaster, Stanford, Hustonville and Brodhead.

H. B. NORTHCUTT, Stanford.

FARMERS!

Get busy and give your orders for Fertilizer.

I have the nicest line of Buggies, Surreys, Phætons and Runabouts that I have ever handled. Call and look before buying. Also McCormack Machines. Globe Fertilizer for Tobacco and Corn. See the Krause Pivot Axle Riding Cultivator.

E. T. PENCE, STANFORD.

THE SAFEST AND QUICKEST WAY TO
TRANSFER MONEY
IS BY
LONG DISTANCE TELEPHONE
FOR RATES APPLY TO LOCAL MANAGER
EAST TENNESSEE TELEPHONE COMPANY
INCORPORATED

The Interior Journal.

Entered in the Post-Office at Stanford as second-class matter.

L. & N. TIME TABLE

No. 21, South, 11:26 P. M.
No. 23, South, 11:03 A. M.
No. 24, North, 4:40 A. M.
No. 22, North, 5:27 P. M.
No. 27, 10:47 A. M.
No. 28, 2:40 P. M.

JOS. S. RICE, Agent.

The Truth

Every person in this city who is suffering from Eczema, Pimples, Dandruff or any form of skin or scalp disease, can find relief and be permanently cured by Zemo, a clean liquid for external use. All durggists sell ZEMO

PENNY'S DRUG STORE.

A. S. PRICE,
Surgeon Dentist,
STANFORD, - KENTUCKY.

Office over McRoberts' Drug Store in the Owsley Building.

Insures Tobacco and Tobacco Barns.
Nothing But Insurance.

Jesse D. Wearen,
The Insurance Man,
STANFORD, KY.
Residence Phone 36; Office, 95.
Insure with me and be fully protected.

Adorina's Fox

Is a handsome, large young Jersey Bull, descended from a long and unbroken line of the most noted bulls and cows on the Island of Jersey England and America. His sire is one of the best bulls ever imported and his dam is a show cow that has given 65 pounds of rich milk in one day. If you believe "Like begets Like or the Likeness of some Ancestor" and have a strictly good cow, you should avail yourself of his service. He will be allowed to serve a limited number of approved, registered cows outside of our own herd this year, for a fee of $5 each. Make engagement before sending cow to be bred. REID & OTTER,
Telephone 80. Stanford, Ky.

N. B.—We have to offer three extra choice bull calves that will be sold at right prices.

At McKinney, Ky.,

You can find our Standard Remedy, the greatest blood and liver medicine yet known. In case of Rheumatism, Salt Rheum, Kidney Trouble and all diseases arising from impure blood it has no equal. It is manufactured under the pure food act of June 30, 1906, and guaranteed by the manufacturer if the Remedy is taken according to directions and if he or she is not benefited by the use of the Remedy we will refund your money. We can do nothing more. Each package contains 204 doses with a registered guarantee and mailing card with full instructions. We send it to any address by mail on receipt of $1 per package or six packages for $5. Better order a box to-day. If taken in time you might save a big doctor's bill. Remember if you take the Remedy according to instructions and are not benefited, you get your dollar back. You will not find the remedy in drug stores for sale. It is sold only by our duly authorized agents.
REUBEN WILLIAMS, Agent.

CONCRETING

We are in position to do all kinds of concreting, such as Block Work, Pavements and, in fact, we can make any thing from a house down to a fence post. We can serve you promptly and guarantee first-class work and material. Call and get our prices before you buy your material at least.

PHILLIPS BROS.,
Stanford, Ky.

J. L. Beazley & Co.,

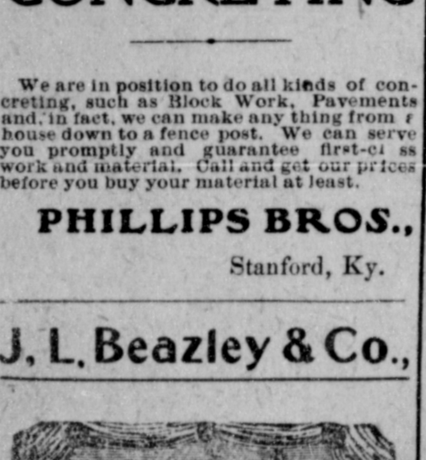

Undertakers and Embalmers. Also Dealers in Furniture, Mattings, Rugs. They will exchange Furniture for all Kinds of Stock. Give Them a Call. Prices Right.

STANFORD, - KENTUCKY.

J. C. McClary,

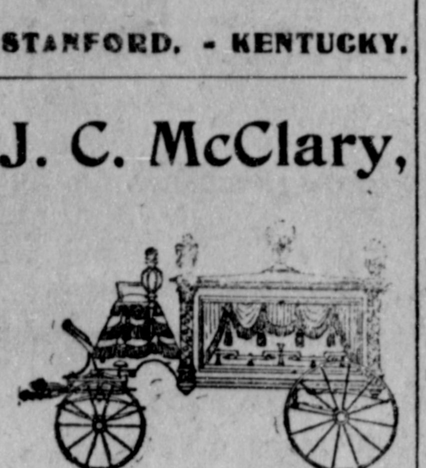

Undertaker, Embalmer and Dealer in Harness, Saddlery,

STANFORD, - KY.

Office Phone, 167. Home Phone 5.

Why He Was Willing.

A warning against probing too deeply into the motives of a man is contained in this story from the New York Sun. A certain talesman appeared before a certain Missouri judge and every man explained that it would mean disaster to him to serve at that term of court—all but a little fellow at the end of the line, a hunter, who had lived in a cabin on the creek all his life.

"You have no excuse to offer?" asked the surprised judge.

"No, sir."

"Haven't got a sick mother-in-law, needing your attention?"

"No, sir; I ain't married."

"What about your crop?"

"Don't raise anything."

"No fence to fix up?"

"Haven't got a fence on the place."

"You think you can spare the time to serve on a jury two weeks?"

"Sure."

The Judge sat a while and meditated. Reaching over, he whispered to the clerk, who shook his head in perplexity. Then the Judge's curiosity got the better of him.

"You are the only man who has got the time to serve your country as a juryman," he said. "Would you mind telling me how it happens?"

"Sure not," the little man replied promptly, "I heard you was going to try Jake Billings this term. He shot a dog o' mine onct."

FARMER'S DEPARTMENT.

For Sale.—Good buggy mare. H. G. Lutes, Stanford.

Two fresh Jersey cows for sale. E. T. Beazley, Stanford.

F. E. Brawner bought of W. O. Walker a Jersey cow for $40.

Bright & Fox, of Danville, sold to New York parties two pairs of extra good mules at $500.

Harris, Fox & Robinson sold to Stearn & Co., of New York, eight car-loads of 1,165-pound cattle at 5 to 5.95.

Beau Naboth will make the season of 1909 at my barn. Bring me your barren mares. I have successfully used the impregnator for two years. Felix White, Stanford, Ky.

At the horse show at Lancaster Monday the Lincoln county stallions attracted much attention. W. O. Walker's Carroll Preston, D. S. Carpenter's Dignity Dare, E. Smith Powell's Almont Dare, Dr. G. G. Perry's Don Varrick, A. T. Traylor & Sons' Stonewall Jackson, Jr., were well shown and had premiums been offered they would have carried off the lion's share.

Words To Freeze The Soul.

"Your son has consumption. His case is hopeless." These appalling words were spoken to Geo. E. Blevens, a leading merchant of Springfield, N. C., by two expert doctors—one a lung specialist. Then was shown the wonderful power of Dr. King's New Discovery. "After three weeks' use," writes Mr. Bleven's "he was as well as ever. I would not take all the money in the world for what it did for my boy." Infallible for coughs and colds, its the safest, surest cure of desperate lung diseases on earth. 50c. and $1. Guarantee satisfaction. Trial bottle free. Penny's Drug Store.

Howe's Great London Circus to be Here.

(The Times, Stroudsburg, Pa., Aug. 20, 1908.)

Howe's Great London Shows visited this town yesterday. The steet parade was very pleasing as there were many open cages of lions and tigers that were worth looking at. The performances in the afternoon and evening were the best ever seen here. The trained horses and bareback riding were first class in every role. The trapeze and bar performances and the funny set of clowns were the best that any show ever carried. In fact, it is the cleanest, most refined and up-to-date circus that has exhibited here in several years and should it ever return it will have such a large crowd that it will be hard to get it under canvass. They are pleasant people to do business with. At Stanford, Friday, May 7th.

Up Before The Bar.

N. H. Brown, an attorney, of Pittsfield, Vt., writes: "We have used Dr. King's New Life Pills for years and find them such a good family medicine we wouldn't be without them." For Chills, Constipation, Biliousness or Sick Headache they work wonders, 25c at Penny's Drug Store.

"Are you related to Barney O'Brien?" Thos. O'Brien was once asked.

"Very distantly," replied Thomas. "I was me mother's first child—Barney wus th' sivinteenth."—Everybody's Magazine.

If you have backache and urinary troubles you should take Foley's Kidney Remedy to strengthen and build up the kidneys so they will act properly as a serious kidney trouble may develop. New Stanford Drug Co.

Four persons lost their lives and three others were seriously injured in a fire which destroyed the Central Hotel at Topeka, Kansas.

A tickling or dry cough can be quickly loosened with Dr. Shoop's Cough Remedy. No opium, no chloroform, nothing harsh or cruel. Sold by Penny's Drug Store.

During the Spring every one would be benefitted by taking Foley's Kidney Remedy. It furnishes a needed tonic to the kidneys after the extra strain of winter, and it purifies the blood by stimulating the kidneys, and causing them to eleminate the impurities from it. Foley's Kidney Remedy imparts new life and vigor. Pleasant to take. New Stanford Drug Co.

Miss Nettie Marshall, aged 80, was burned to death at her home in Daviess county.

Stock of Merchandise for Sale.

I desire to sell privately my stock of Groceries and Hardware. Doing a good business. Will invoice about $3,500. Reason—ill health.
GEO. D. HOPPER, Stanford, Ky.

T. F. GROSS,
Crab Orchard, Kentucky.

Is now ready to serve his old friends and hopes to make many new ones. If you have a mule or horse to castrate save the work for him and have it done right. He makes a specialty of castrating ridgelings.

Itching Skin Diseases

Are readily cured by Zemo. A liquid for external use. Zemo gives instant relief and permanently cures any form of Itching, Skin or Scalp disease. All Druggists. Write for sample. E. W. Rose Med. Co., St. Louis, Mo.

G. L. PENNY'S DRUG STORE.

FARM FOR SALE!

The farm of 140 acres, of good blue grass land, lying one mile North of McKinney, on the Stanford pike. Improvements and fencing good; plenty of water and fruit. Also 125 acres of timbered land one mile East of McKinney; half under fence; plenty of water and good tobacco land. See growing crop. J. A. GIVENS, Agent,
McKinney, Ky.

SURVEYING AND CIVIL ENGINEERING.

I am prepared to do all kinds of surveying and civil engineering promptly. My work will be guaranteed and my prices are reasonable. Write me at McKinney or call me over the telephone through the Hustonville Exchange.
WALTER McKINNEY.

Harry Jacobs,

Dealer in and Manufacturer of
Marble and Granite Monuments,
Markers and Posts, Cemetery and Lawn Vases and Settees. Office and works, McKinney, Ky.

A WORD TO YOU!

In all the time I have been in the tobacco business—over 30 years—I have never offered nor knew any manufacturer to offer a better line of tobacco, both Natural Leaf Twist for smoking and chewing and Pressed Chewing Tobacco, than I now offer. Orders solicited through your jobber or direct by mail. Descriptive price list promptly furnished on application.
R. S. MARTIN, Junction City, Ky.

Remember the old standby brands: "Friendship Twist," (Old Brodhead) "Old Kentucky Home" and "Blue Grass Banter."

CHOICE GOODS.

Foaled May 6, 1902, black with white points, 15.2 hands. Sired by Wonder 720, he by Big Tom, he by Belknap. 1st dam Chenault jennet 547 by Imported Jumbo.

Will make the season of 1909 at my farm 2 miles from Hustonville on the Black pike at $25 for jennets and $10 for mares, to insure.

I will also stand several other jacks at $10 for mares. Also several stallions at $10 to insure a living colt. Grass furnished at $3 per month. Jennets or mares parted with forfeits the insurance and makes season money due.
J. K. BAUGHMAN,
Hustonville, Ky.

FINE FARM IN GARRARD COUNTY FOR SALE!

A fine blue grass farm for sale situated on new pike near Point Leavell and six miles south of Lancaster, containing 200 acres, well located in good neighborhood, being part of the John Walker tract, with a handsome new, two-story seven-room residence thereon, with all necessary outbuildings and good, new barn 40x60. Well watered, six never failing springs and creek running through.

TERMS.—⅓ cash in hand, balance one and two years from day of sale, bearing six per cent interest until paid.

Persons looking for such place please write or see W. O. WALKER, Stanford.

Safeguard the Future!

The safest, surest and most adequate safeguard for the future is a policy in

The Mutual Benefit Life Insurance Co.

It is conspicuous for economical management, liberality of its policy contracts, fair dealing with its members and large returns to policy holders.

The company is just entering the

SIXTY FOURTH YEAR

of a successful business career with more policy holders in Lincoln county than all other companies combined. Write for particulars, stating age and whether married or single to
R. M. NEWLAND, Special Agt.
Myers House Flats, Stanford.
James I. White,
Solicitor for Rockcastle Co.

INSURANCE.

R. B. MAHONY

Insures Tobacco, Tobacco Barns, Hemp, All Kinds of Farm Property, Everything, Everywhere. Lightning, Fire, Tornado, Life, Live Stock, Health and Accident, Plate Glass, Surety on Bonds Immediate attention given to losses which are paid without discount.

W. H. LAIR, Hustonville, Ky.,

Has added a nice line of GROCERIES to his MEAT MARKET and asks a portion of your patronage. "Fresh Goods at the Lowest Prices;" is his motto.

The Joseph Price Sanatorium,
North Lancaster Street,
Stanford, Kentucky.

For Treatment of Diseases of the Eye, Nose, Throat, Ear, Genito-Urinary, Rectal Organs, Nervous System and Surgery.

Notice Poultry Raisers!

Now is the time of year to feed your fowls a good tonic, 4-11-44 cures Cholera, Gapes, Roup, canker and Limberneck, when fed as a preventive it not only keeps them healthy but makes them lay.

Price 50 cents, no cure, no pay, guaranteed by your druggist, Geo. L. Penny, try it under the guarantee. Ask for booklet on diseases of poultry.

Eczema is Curable

ZEMO, a scientific preparation for external use. Stops itching instantly and destroys the germs that cause skin diseases. Eczema quickly yields and is permanently cured by this remarkable medicine. All Druggists. Write for sample. E. W. Rose Med. Co., St. Louis, Mo.

Penny's Drug Store.

PEYTON.

I will stand my fine mule jack Peyton, at my farm at Moreland, Ky., at $8 to insure a living colt.

Also will stand a standard-bred registered Wilkes stallion and three fine young jacks will be permitted to serve a few mares free to my regular customers where they breed three mares or more.
B. B. KING.

"Black Joe"

Will make the season of 1909 at our stable, 1½ miles Northwest of Stanford, Ky., at $15 to insure a living colt. Black Joe is by Preston 922, Kentucky's greatest saddle stallion, he by Washington 54; Black Joe's 1st dam Lucile by Messenger Denmark; 2d dam Bettie Robinson by Robinson's Vermont Hambletonian; he is a very fine individual; black with one white foot; stands 15½ hands, weight 1,000 pounds; 3 years old; fine saddler and very showy in harness; of fine style and action. See him before you book your mares.

Season due if mare is traded or parted with. All care will be taken to avoid accidents, but not responsible should any occur.
J. D. EADS & SONS,
Stanford, Ky.

STONEWALL JACKSON, JR.

This fine black saddle stallion was sired by the great saddle breeding stallion, Old Stonewall. This colt's dam was a Denmark mare. He is a nice colt. He has colts to prove his good breeding. Will stand at $8 to insure until weaning time. We hold a lien on all colts until paid for. Barren mares made to stand by the impregnator. We have perfect success in this breeding.

BILLY BRECKINRIDGE.

This fine black jack was sired by Major John D. Harris' Imported jack. He will make the season of 1909 at my barn at $8 to insure a colt until weaning time. His get of 1908 is now on my farm to show for his good breeding. He is a sure foal getter.

A. T. TRAYLOR & SONS, Pleasant Hill Breeding Farm, Stanford, R. F. D. No. 4

PRESTON 922.

Vol. II.

Champion 5 gaited saddle stallion of Kentucky. Winning at all the Kentucky fairs and also at the horse show at Buffalo N. Y., St. Louis Mo., and Kansas City.

Sired by Washington, No. 54.
First dam Bell, by Rhoderick No. 104.
Second dam by Denmark.

He is a brown horse 15¾ hands high with fine style and very high action. It is useless to say more about him as the people of this and the adjoining counties know his record as a show horse and also for breeding purposes.

He will make the season of 1909, at my stable in Crab Orchard, Ky., at the reasonable figure of $20, to insure a living colt. Will keep mares on grass at $2 per month, but will not be responsible for accident or escape of stock. Season is due if mare is traded or parted with, or bred to other stock.
J. C. BAILEY,
Crab Orchard, Ky.

GALTON 12910.

Season of 1909.

Sire of Calvin C, 2:19¼, Al Burns, 2:29¼, and six others with trials from 2:30 to 2:18, those are the only ones that were ever handled for speed. Also the sire of one dam with one in the 2:30 list. Sired by Gambetta Wilkes 2:19¼, the sire of 200 in the 2:30 list, 16 in 2:10 and better, claimed to be the greatest sire in the world. 1st dam Daisy Field (grand dam of 5 with records of from 2:17 to 2:08¼) by Enfield 2:29, son of Hambletonian 10, dam by Seeley's American Star. Enfield 2:29 has 6 in 2:30, his daughters have 60 in 2:30, or better, 2nd dam Quickstep by Kentucky Prince, Jr., sire of J. Q. 2:17¼, Lemonade, 2:27¼, and dams of 15 in the 2:30 list 3rd dam by Old Joe, sire of the dam of J. Q. 2:17¼.

Galton carries the blood of four leading families: Hambletonian, Wilkes, Mambrino Chief and Seeley's American Star.

Galton's colts have gone against and defeated the best in harness classes and roadster rings, they are in great demand, selling as high as $1,000 after maturity, yearlings from $150 to $250. Galton will stand at my stable 2 miles West of Hustonville on Bradfordsville pike at $15 to insure a living colt. Money due if mare is traded after being bred. Plenty of grass at $2.50 per month, saved expressly for mares, no other stock mixed with mares, have grass lots and large stables for mares to foal. Grain fed at cost.

Phone in residence, Hustonville Exchange.
W. M. DODD,
Hustonville, Ky.

DON VARRICK.

This magnificently bred young stallion will make the season of 1909 at my stable at Stanford, Ky., (better known as the Dr. Bailey place) at $15 to insure a living colt.

Don Varrick is 16-2, a beautiful chestnut, short back, heavy bone; in fact the highest type of the trotter. He is by the great Onward Silver 2:05¼, that won the $5,000 Transylvania in a seven heat race in 1902 and the same year won the $10,000 Bonner Memorial and the M. & M in broken heats and sold for $21,000 and later sold for $25,000. Don Varrick is bred exactly like Spanish Queen that won the $5,000 Transylvania in 1908, making a record of 2:07 and was classed as one of the big four, being one of the greatest money winners on the grand circuit last year. Onward Silver is by Onward, one of the greatest and best sons of George Wilkes. Onward's dam was the dam of Director, the sire of that great family of trotters and pacers. Don Varrick's 1st dam was by Wilkes Boy, by George Wilkes, a full sister to The Wag 2:15¼, and half sister to Madeline Patchen, the dam of Rubber, 2:10, Winchester, 2:19¾, Billy Wilton 2:20, and Miss R 2:30; 2nd dam Mary, by Bogg's Grey Eagle, the dam of The Wag 2:15¼. Madeline Patchen, the dam of Rubber 2:10, Winchester 2:19¾, Billy Wilton 2:20, and Miss R. 2:30.

Don Varrick's dam produced Dr. Conner that paced a public half mile on the Lexington track at 16 months in 1:08¾ and sold to N. W. Hubinger, of New Haven, Conn., for $1,000. She also produced Maggie Igo that trotted a half mile on the same track at 16 months in 1:11 and sold for $500.

Please note the rich inheritance of speed on both sides—not a missing link for generations. Breed to this fellow and you can't miss the three things every breeder looks for—size, speed and looks. See him before booking your mares. Season money due when mares are parted with or bred to another horse. Mares kept at 10 cents per day and all care taken but will not be responsible for accidents or escapes.
DR. G. G. PERRY,
Stanford, Ky.

MY LINE OF
TROUSERS!
Is Now Complete
For The
SPRING and SUMMER

10 Cents a Button. $1.00 a Rip.

Better than ever handled before for the Price. Also the most up-to-date line of

Men's and Ladies' Oxfords

In any style you wish. Call and let us show you what we have.

SAM ROBINSON,
STANFORD, KY.

MILLINERY.

The Charles Wheeler Emporium,
Hustonville, Ky.,

Invites you to the largest MILLINERY SELECTION we have ever shown.

Styles up to the minute. Prices beyond competition. We also state that our Spring Line is now complete. To save money, come and see and be convinced. Our Spring Line of Shoes for Ladies, Misses and Children and our line of Gent's Shoes will certainly please. Hanan and Walkover lines are hummers and are strictly reliable. Yours for an honest deal,
CHARLES WHEELER.

TO OUR FRIENDS AND PATRONS:

Several years ago we adopted the Cash system, which was very satisfactory and enabled us to give our trade closer prices, but we gradually drifted back into the credit business.

We see our mistake and, in order to get the best Cash prices and discounts from our Jobbers, we will commence MAY 1ST on the CASH BASIS and trust our friends will join heartily in this movement and give us a liberal share of their CASH trade.

Phone your orders and the bill will accompany the goods.

We thank you for your patronage.

W. H. HIGGINS,
Stanford, Kentucky.

DOCK GRAY,

Shetland pony, 38 inches tall, owned by Hugh Reid Foster, will make the season at $10 to insure a living colt. He is by an imported pony that cost $1,000 in the Shetland Islands and is regarded by horsemen as the best pony in Kentucky, defeating all comers in the show ring in 1908. Lien retained on all colts until season is paid. Mares parted with or bred elsewhere forfeits insurance and money becomes due. Will make the season at my farm.
JOHN B. FOSTER, Stanford, Ky.

CURLEY.

Black jack, with white points, heavy body and bone. Has proven himself a No. 1 breeder. He is by Black Satin, 1st dam William Cotton's premium jack of Madison; his dam by John Morgan, out of a jennet by Joe Blackburn. Will stand at my place at Highland at $5 for horse mule and $7 for mare mule. Lien retained on colts to secure season money.
TOM D. WILLIAMS,
Highland, Ky.

CHESTER JEWEL.

My stallion, Chester Jewel, black 16 hands high, will make the season of 1909 at my stable four miles West of Crab Orchard at mouth of Cedar Creek, at $15 to insure a living colt.

Sired by Chester Dare, 1st dam by Second Jewel. This mare is the dam of a mare that sold for $5,000. 2nd dam by Holmes' Drennon. 3rd dam Anna Buford, by Montie, 4th dam Beula, by Boston, 5th dam by Epsilon, 6th dam by Old Denmark, 7th dam by Colyer.

Money due when colt is foaled or mare traded or parted. Mares grazed at $2.50 per month, all bills paid before removal of mares; not responsible for accidents or escapes.

JOHN W. HOLMES, Crab Orchard, Ky

B. D. CARTER,
New Livery
Depot Street,
Phone 96,
STANFORD, KENTUCKY.

Dorsey Golddust, 12052.

Full brother to Estelle, No. 219,

Sired by Zilcadi Golddust, 4400, (by Golddust 150—by Vermont Morgan and on to Justin Morgan.

The dam of Zilcadi Golddust was by an Imp. Arabian Stallion Zilcadi.

The dam of Dorsey Golddust is Florence by Golden Mingo Chief a son of Gaffs Comet Morgan and on to Justin morgan.

NOTE.—This is an intensely inbred Morgan Stallion the blood now in demand. A rich dappled bay, black points, 16 hands high 1200 lbs stallion of great beauty and action, with speed and endurance and unexcelled as a producer of high class show, road and Eastern horses. The records of his produce both in show and sale rings prove his value and merit as a producer of fine road, show and sale horses.

The present season will be made at my barn 2½ miles from Stanford, at $20 to insure a living colt. Money due when colt comes or mare parted with. Mares kept on grass at 10c per day. Good care given but no responsibility for accidents or escapes.
F. REID.